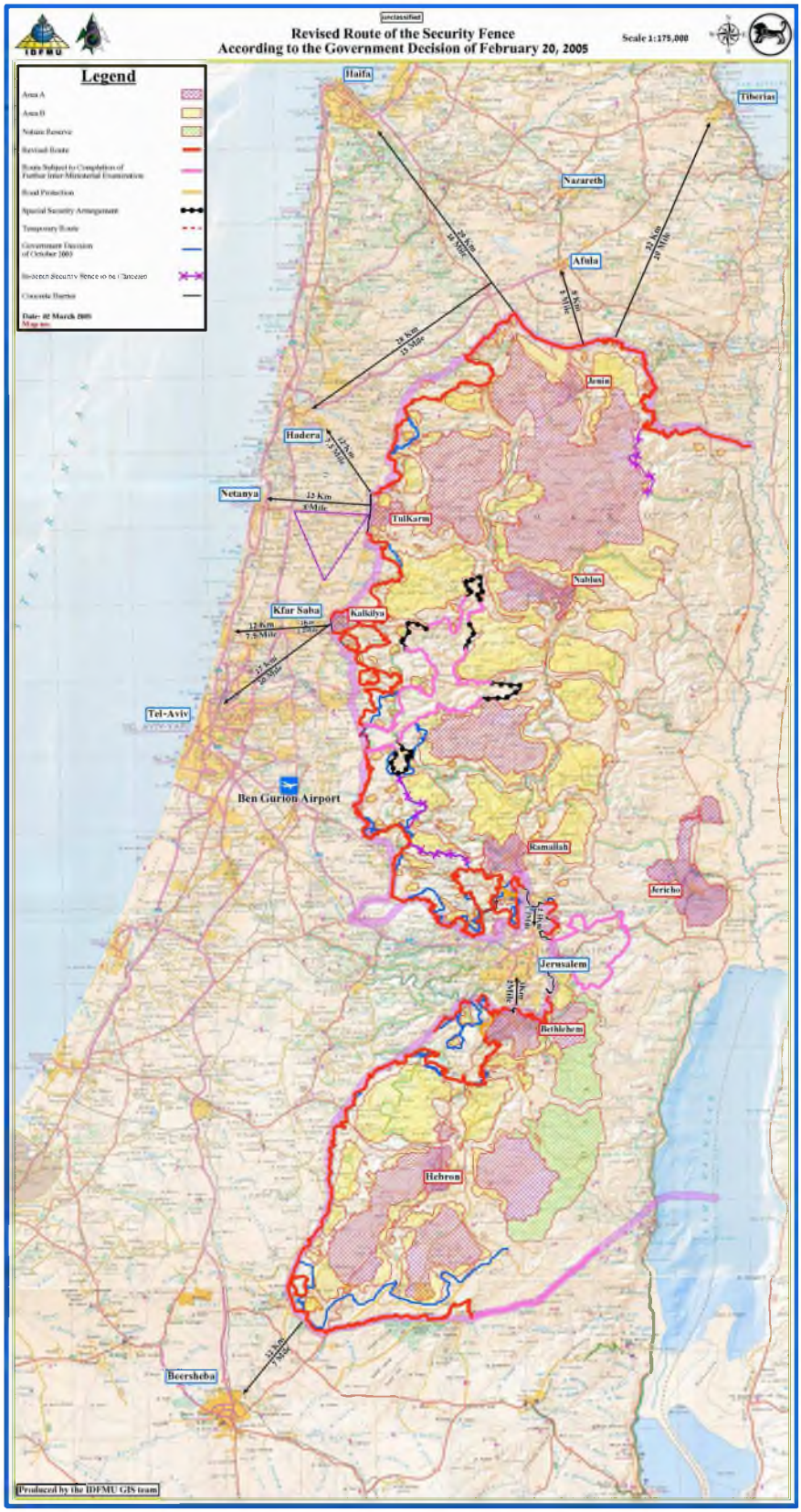
Unclassified
Revised Route of the Security Fence
According to the Government Decision of February 20, 2005
Scale 1:175,000
IDFMU
Legend
Area A
Area B
Nature Reserve
Revised Route
Route Subject to Completion of Further Inter-Ministerial Examination
Road Protection
Special Security Arrangement
Temporary Route
Government Decision of October 2003
Western Security Fence to be Cancelled
Concrete Barrier
Date- 02 March 2005
Haifa
Tiberias
Nazareth
Afula
Jenin
Hadera
Netanya
TulKarm
Nablus
Kfar Saba
Kalkilya
Tel-Aviv
Ben Gurion Airport
Ramallah
Jericho
Jerusalem
Bethlehem
Hebron
Beersheba
Produced by the IDFMU GIS team